

# Field Operations Today

Dale Fishback  
Field Operations Manager  
Tualatin Valley Water District

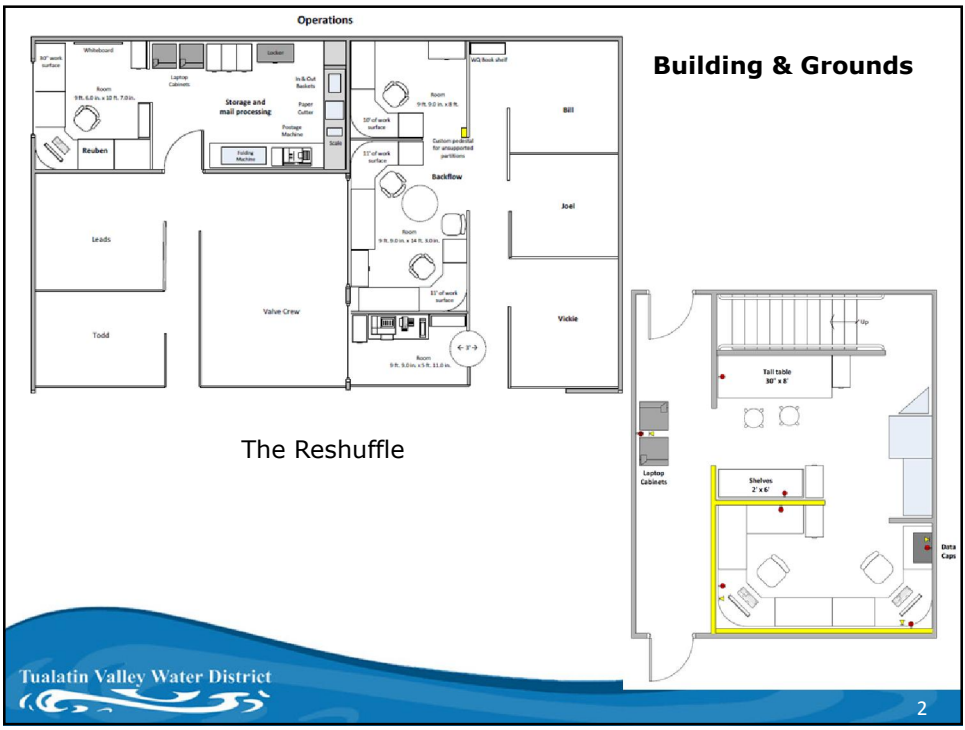

**Fleet**

One of three vehicles currently on order



**Fleet**

Test driving a new excavator



### Construction Crew

Installing the 1<sup>st</sup> valve on a mainline upgrade project at SW 140<sup>th</sup> & Linda



Tualatin Valley Water District

5

### Maintenance Crew

SW Elmhurst & SW 72<sup>nd</sup>

A short stretch of lowered main



Tualatin Valley Water District

6



### Valve Crew



Tualatin Valley Water District

### CMMS

iWater mobile application screenshot

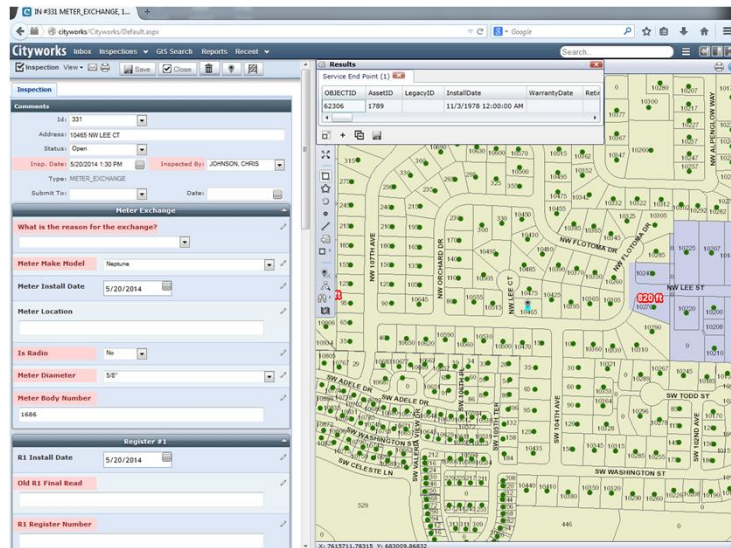

Tualatin Valley Water District